MONTHLY ACTIVITIES
for the Month of May 2023

1st May – 10th May

4th -5th May : Librarian of Dr. V N Brims Mr. Sanjay Sapkal was invited as resource person for 2 days to impart training on Koha Library Software at Dr. Balasaheb Sawant Konkan Agricultural University, Dapoli, Ratnagiri. Incharge Librarian, Mrs. Seema Aware Madam, Assistant Librarian Shri. Mataprasad Mukhedkar, Library Clerk Mrs. Sneha Karle Madam and other library staff members were present for this training session. This University Established on May 18, 1972, the library of this Agricultural University has a collection of over 55000 books and the library is well equipped with modern facilities. The modern technology of RFID is used in the library.

1st May – 10th May

- **5th May :** Dr. Pallavi Chandwaskar and Prof. Sandesh Rane visited Sakas Foods Pvt. Ltd. At Rabale to meet owner Dr. Vidya Kshirsagar for consultancy assignment and guide student intern team working for them.

1st May – 10th May

6th May : CONVOCATION CEREMONY of MMS batch 2020-2022 CONDUCTED AT BRIMS.

Guest of Honor : Mr. Sanjay Gupta, Global Director, Go to Market Business Excellence, Brenntag SE, German Chemical Major distribution Company invited as chief guest.

He has advised the students about Lifelong Learning and mentioned, “Don’t chase money; chase learning & new skills; money will come chasing you”.

1st May – 10th May

6th May – 12th May : Dr. Shripad Bapat attended One Week Online Faculty Development Program / Certificate Program on "OUTCOME BASED EUCATION : PARADIGM SHIFT IN HIGHEREDUCATION" Organized by St. Francis Institute of Management and Research (SFIMAR) in collaboration with GAD-TLC of Ministry of Education under PMMMNMTT Scheme.

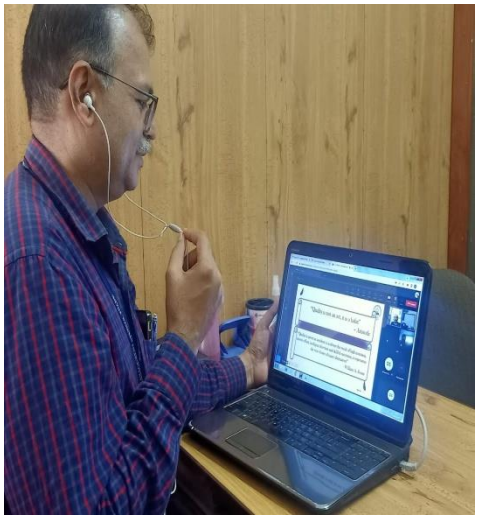

11th May - 20th May

11th – 12th May : Asst. Prof. Sandeep Moghe attended a Webinar by Dell Technologies and Microsoft: Changing the Game with Windows.

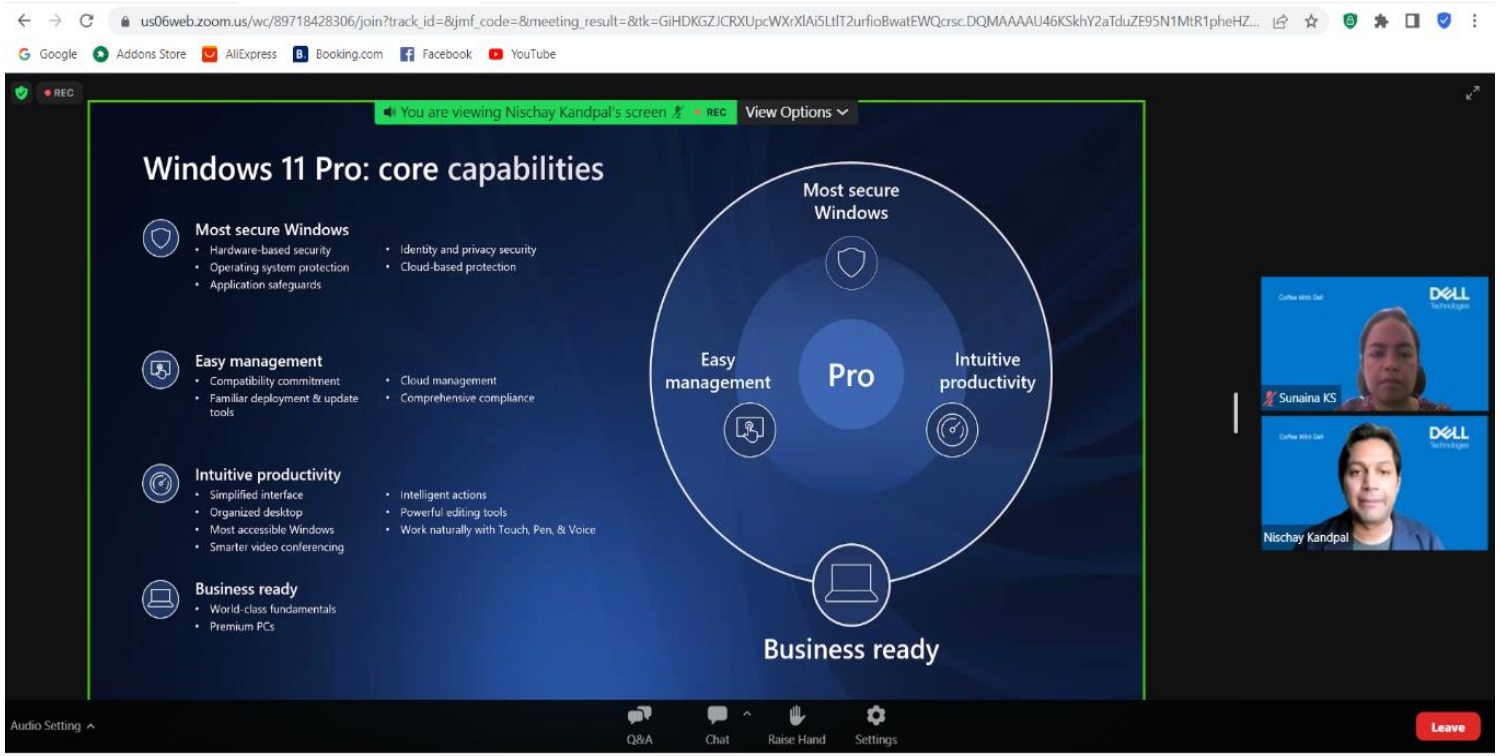

11th **May**– 20th **May**

- **12th May: Asst. Prof. Prathmesh U Tawade completed** One-Week Online National Faculty Development Program/Certificate Program on **"Outcome Based Education: Paradigm Shift in Higher Education"** organized by Guru Angad Dev Teaching Learning Centre, a Centre under PMMMNMTT, Ministry of Education, Government of India in collaboration with St. Francis Institute of Management and Research held from 06th May to 12th May, 2023.

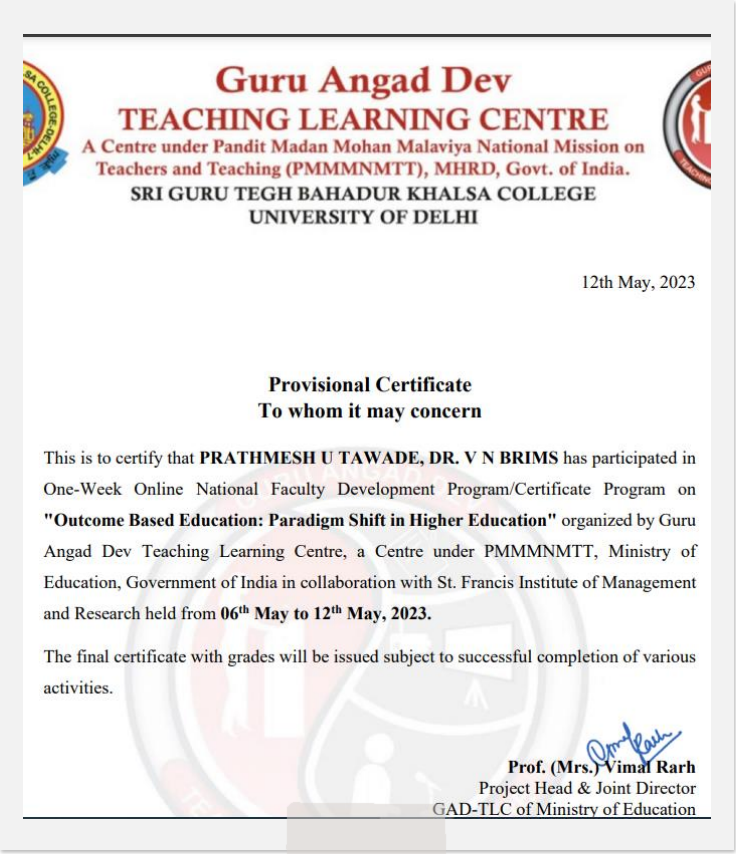

Guru Angad Dev
TEACHING LEARNING CENTRE
A Centre under Pandit Madan Mohan Malaviya National Mission on Teachers and Teaching (PMMMNMTT), MHRD, Govt. of India.
SRI GURU TEGH BAHADUR KHALSA COLLEGE
UNIVERSITY OF DELHI

12th May, 2023

Provisional Certificate
To whom it may concern

This is to certify that **PRATHMESH U TAWADE, DR. V N BRIMS** has participated in One-Week Online National Faculty Development Program/Certificate Program on **"Outcome Based Education: Paradigm Shift in Higher Education"** organized by Guru Angad Dev Teaching Learning Centre, a Centre under PMMMNMTT, Ministry of Education, Government of India in collaboration with St. Francis Institute of Management and Research held from **06th May to 12th May, 2023.**

The final certificate with grades will be issued subject to successful completion of various activities.

Prof. (Mrs.) Vimal Rarh
Project Head & Joint Director
GAD-TLC of Ministry of Education

11th May– 20th May

17th May: Dr. Kanchan along with Prof. Siddhesh and Ms. Ketki organized an outdoor staff development activity "Re-live your Childhood Memories" The event witnessed participation of teaching, non teaching and sub staff members in various engagement and team building activities.

11th **May**– 20th **May**

17th May: CSR committee organised an online session on ‘Sustainable Life Style Environment’

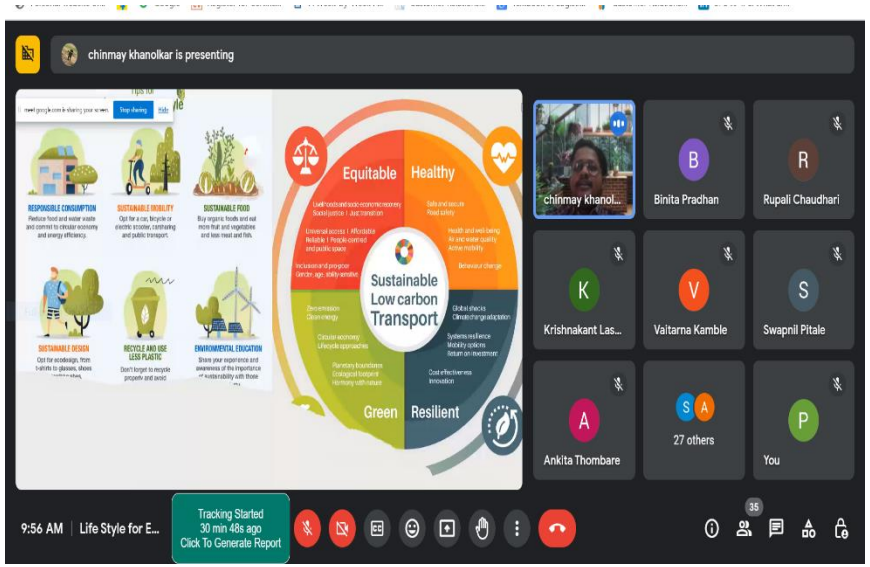

11th **May**– 20th **May**

18th May: Dr. Kanchan conducted a session on "Art of Communication" for employees of Mindstex Labs, Pune.

11th May– 20th May

19th May: Prof. Dipti Periwal's case study "Road Ahead - Post collapse of Punjab and Maharashtra Cooperative Bank" has been accepted by a Scopus and ABDC-indexed journal for publication.

11th May- 20th May

20th May: Research Paper titled "New Education Policy and Higher Education Sector" authored by Mr. Sandeep Moghe and Dr. Shripad Bapat Published in Scopus Indexed Journal "European Chemical Bulletin" , Volume 12 – Special Issue 4 – (2023) ISSN – 2063 5346

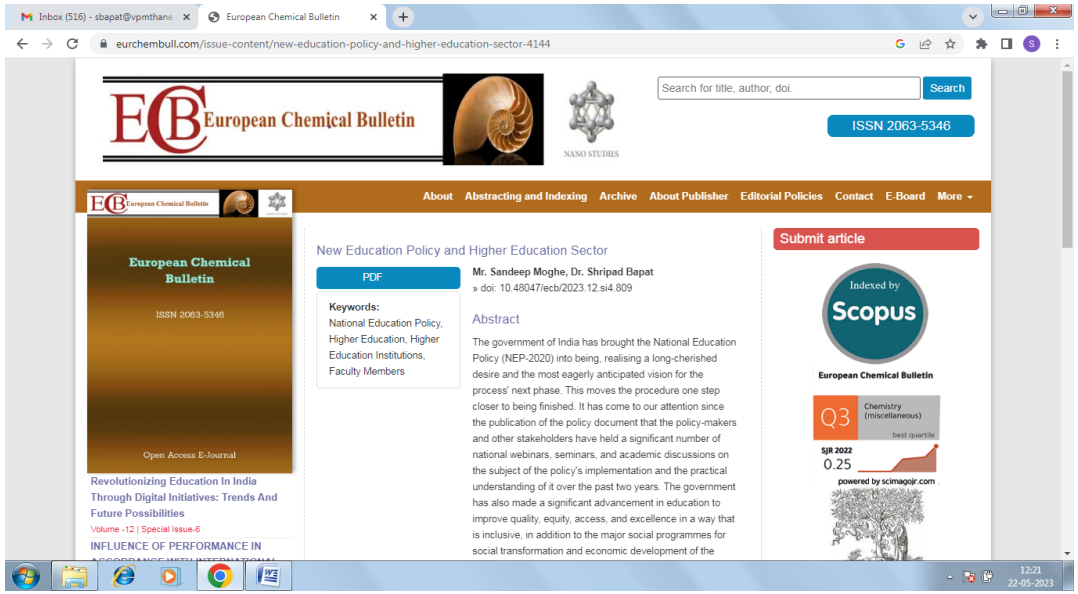

21st May – 31st May

- **22nd -26th May :** Asst. Prof. Sandeep Moghe Successfully completed 5 Day FDP on Universal Human Vales in Education (UHV –I) by AICTE.

Faculty Development – in all AICTE regions covering all states of Nation

The fundamental work of policy, developing guidelines, content and process of HVBE as well as developing teachers, administrations and policy makers has been done extensively across every state of the Nation in Hindi, English and some regional Indian languages with encouraging results

From 2017 until 31st December 2022: **120 FDPs**, **Registrations 1,48,203, Attended 93,802**, Recommended for certificate: **47,900 mentors, 10,522 UHV-I faculty and 7,859 UHV-II faculty**
Weighted Average **Overall FDP Rating 4.74** (on a scale of 1-5)

	Approved Student Intake	Estimate of Actual Student Intake	Mentor Target 1:20	Prepared	%Prepared	Balance	UHV-I Faculty Target 1:60	Prepared	%Prepared	Balance	UHV-II Faculty Target 1:120	Prepared	%Prepared	Balance
Central, Bhopal	347424	173712	8686	2881	33%	5805	2895	246	8%	2649	1448	161	11%	1287
Eastern, Kolkata	63216	31608	1580	4160	263%	NIL	527	642	122%	NIL	263	250	95%	13
Northern, Kanpur	181152	90576	4529	8536	188%	NIL	1510	5000	331%	NIL	755	4730	626%	NIL
North Western, C'garh	354432	177216	8861	7256	82%	1605	2954	2619	89%	335	1477	2407	163%	NIL
South Central, Hyderabad	196608	98304	4915	4797	98%	118	1638	326	20%	1312	819	295	36%	524
Southern, Chennai	199008	99504	4975	7689	155%	NIL	1658	572	34%	1086	829	280	34%	549
South Western, B'luru	169248	84624	4231	7309	173%	NIL	1410	505	36%	905	705	181	26%	524
Western, Mumbai	208272	104136	5207	6428	123%	NIL	1736	612	35%	1124	868	343	40%	525
TOTAL	1719360	859680	42984	49056	114%	7528	14328	10522	73%	7411	7164	8647	121%	3422

21st May – 31st May

- **24th May :** Asst. Prof. Sandeep Moghe conducted a session on PARAKH for MMS 1st Year Students.

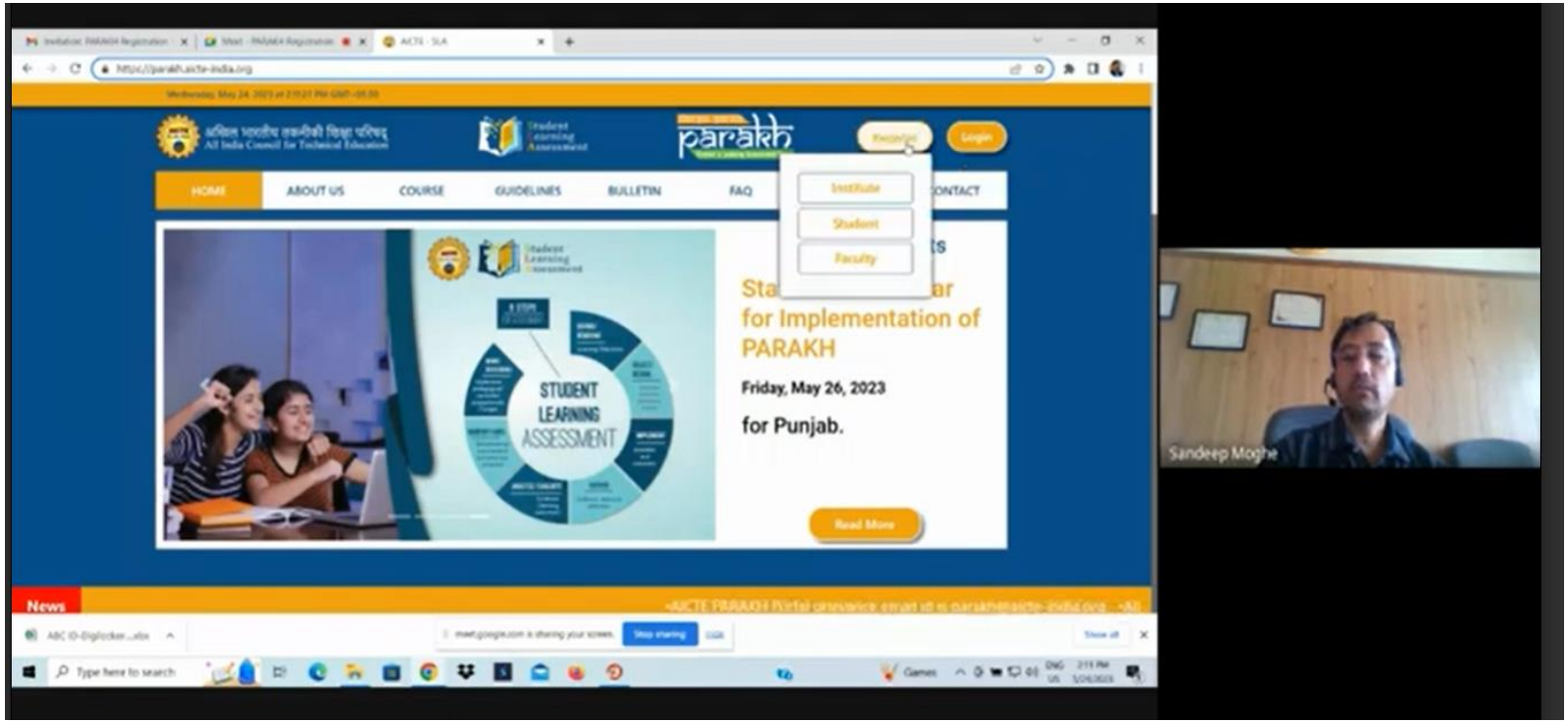

21st May – 31st May

- **24th May :** Two Books as Self Learning Material on, 'Digital Marketing Implementation‘ & 'Critical Thinking in Digital and Social Media Marketing‘ authored by Pankaj Nandurkar & Chaitanya Pawar, got published by Vikas Publication for Savitribai Phule Pune University, Pune.

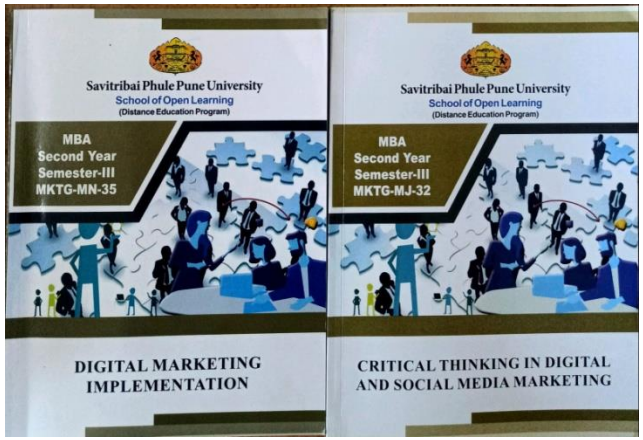

21st May – 31st May

- **25th May :**Dr. Pallavi Chandwaskar conducted webinar for prospective MMS students on theme, “Career Opportunities after MMS Marketing” and invited alumni Ms. Shivani Bose, working with ITC to share her experience.

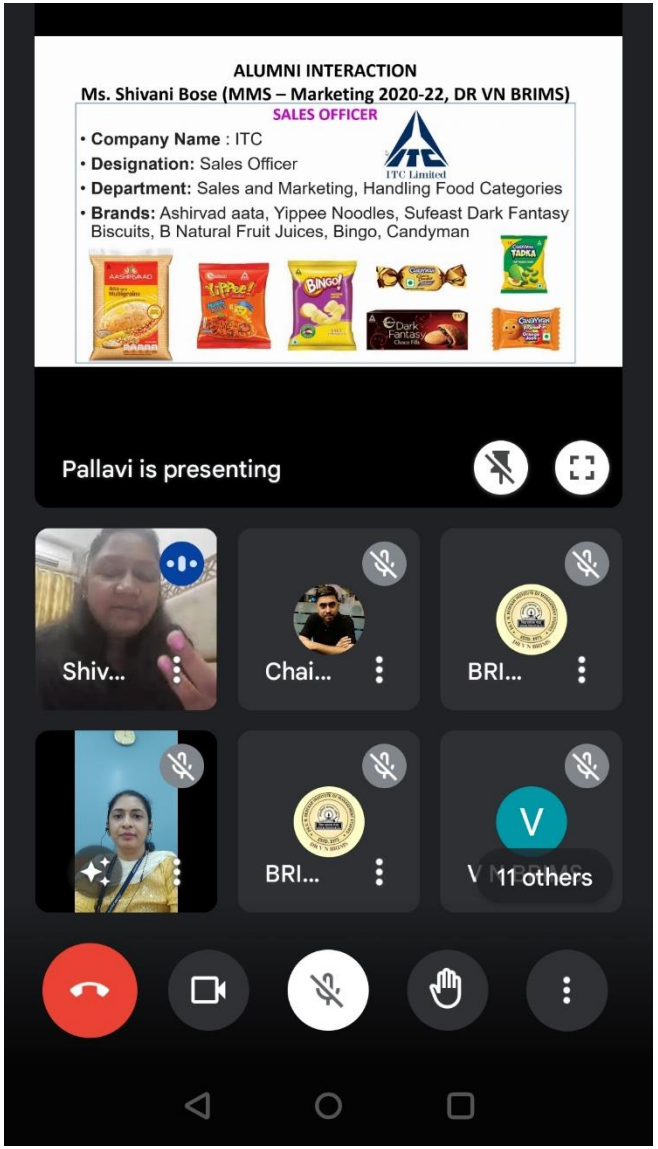

21st May- 31st May

29th May: CSR committee initiated with ‘Go Green Week’

BRIMS has received the Certificate of Responsible Recycling by E-Incarnation Recycling Pvt. Ltd.

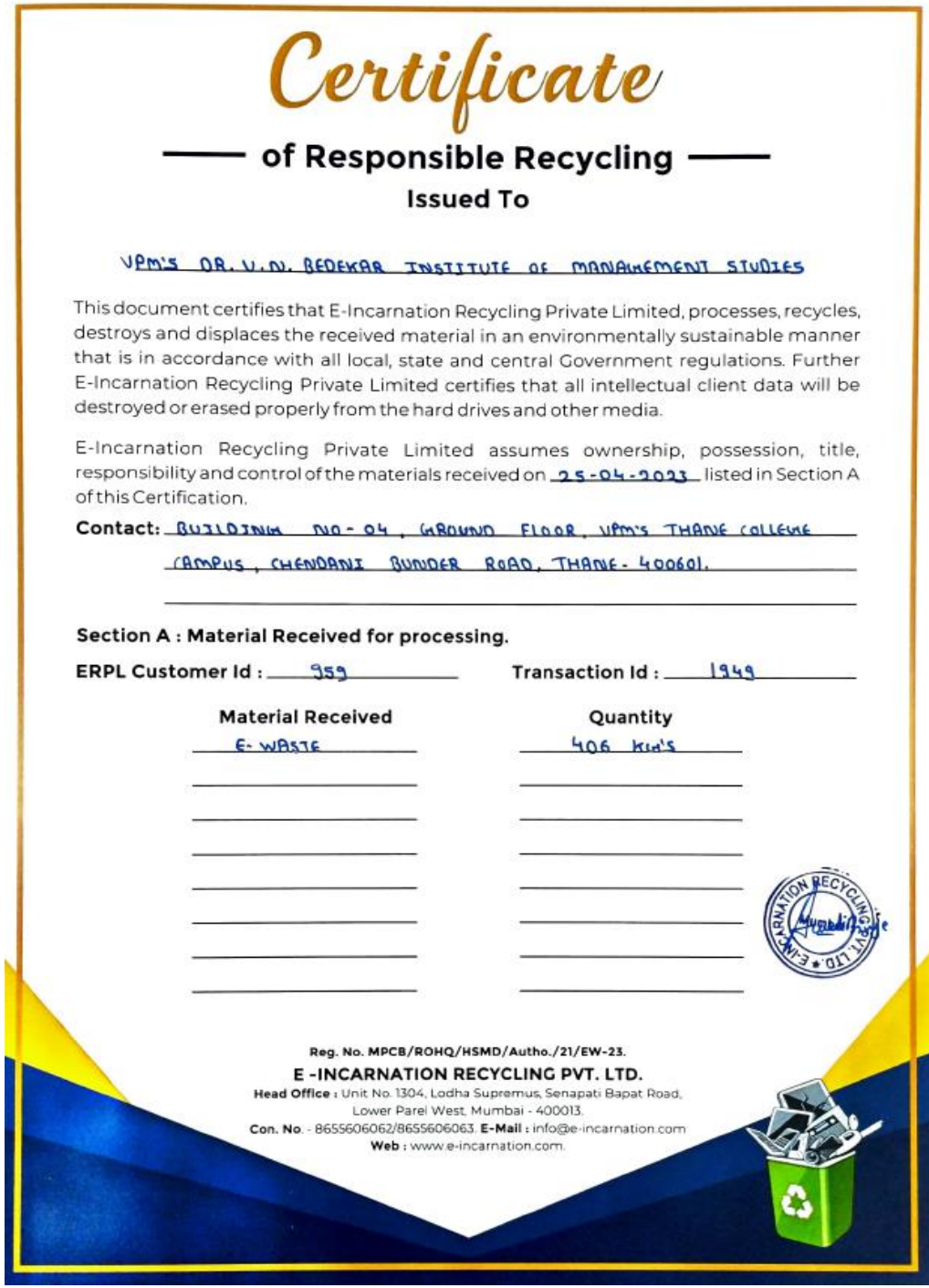

Certificate

of Responsible Recycling

Issued To

VPM'S DR. V.N. BEDEKAR INSTITUTE OF MANAGEMENT STUDIES

This document certifies that E-Incarnation Recycling Private Limited, processes, recycles, destroys and displaces the received material in an environmentally sustainable manner that is in accordance with all local, state and central Government regulations. Further E-Incarnation Recycling Private Limited certifies that all intellectual client data will be destroyed or erased properly from the hard drives and other media.

E-Incarnation Recycling Private Limited assumes ownership, possession, title, responsibility and control of the materials received on 25-04-2023 listed in Section A of this Certification.

Contact: BUILDING NO - 04, GROUND FLOOR, VPM'S THANE COLLEGE CAMPUS, CHENDANI BUNDER ROAD, THANE - 400601.

Section A : Material Received for processing.

ERPL Customer Id : 959 **Transaction Id :** 1949

Material Received	Quantity
E- WASTE	406 KG'S

E-INCARNATION RECYCLING PVT. LTD.

Reg. No. MPCB/ROHQ/HSMD/Autho./21/EW-23.

E -INCARNATION RECYCLING PVT. LTD.

Head Office : Unit No. 1304, Lodha Supremus, Senapati Bapat Road, Lower Parel West, Mumbai - 400013.

Con. No. - 8655606062/8655606063. **E-Mail :** info@e-incarnation.com

Web : www.e-incarnation.com.

Thank You